

An Ultrasound Diagnosis of a Congenital Periorbital Rare Condition

Rita Ladeiras*, Joana Sousa Nunes, Sílvia Torres, Carla Duarte, Elsa Pereira, Adosinda Rosmaninho

Department of Gynecology and Obstetrics, Hospital Senhora da Oliveira, Guimarães, Braga, Portugal

SECTION 1 – QUIZ

Case description

A 38-year-old pregnant woman, gravida 2 para 1 (cesarean delivery for active phase arrest) with asthma medicated with a combination of inhaled glucocorticoid (fluticasone) plus a long-acting beta agonist (salmeterol) twice a day, no history of congenital malformations in the family, was referred to our obstetric department in the first trimester for pregnancy surveillance.

The combined first trimester screen reported a low risk for major chromosomal aneuploidies (trisomies 21, 18 and 13). The second trimester scan showed a female fetus, apparently without any anatomical abnormality. The placenta was anterior, the umbilical cord had three vessels and the amniotic fluid volume was normal. At 28 weeks of pregnancy, an ultrasound showed a hypoechogenic and circular image located on the anterior and medial left orbital surface, without blood flow in or around it, with approximately 8 mm × 7 mm [Figure 1].

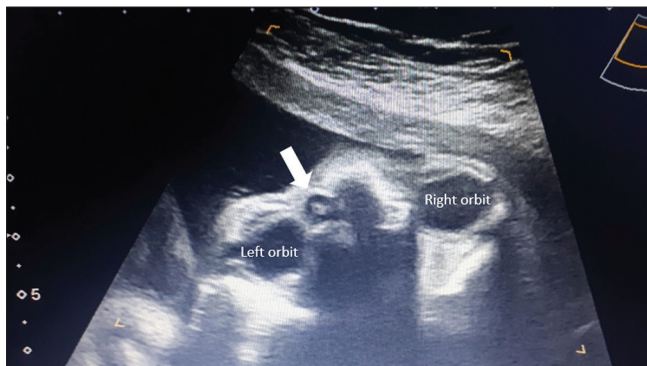

Figure 1: Ultrasound image of the orbital transverse plan. A hypoechogenic and circular image at the anterior and medial left orbital surface is pointed by a white arrow

A complementary magnetic resonance study was requested, which identified a small cystic aspect formation with hyposignal on T1 and hypersignal on T2 [Figure 2].

Declaration of patient consent

The authors certify that they have obtained all appropriate patient consent forms. In the form the patient has given her consent for her images and other clinical information to be reported in the journal. The patient understands that her name and initials will not be published and due efforts will be made to conceal her identity, but anonymity cannot be guaranteed.

Financial support and sponsorship

Nil.

Conflicts of interest

There are no conflicts of interest.



Figure 2: Magnetic resonance imaging of the orbital transverse plan, T2 weighted image

Address for correspondence: Dr. Rita Ladeiras,

Rua dos Cutileiros, Creixomil 4835-044, Guimarães, Portugal.

E-mail: ritaladeiras218@gmail.com

Received: 24-03-2020 Revised: 18-04-2020 Accepted: 28-04-2020 Available Online: 04-06-2020

Access this article online

Quick Response Code:



Website:
www.jmuonline.org

DOI:
10.4103/JMU.JMU_41_20

This is an open access journal, and articles are distributed under the terms of the Creative Commons Attribution-NonCommercial-ShareAlike 4.0 License, which allows others to remix, tweak, and build upon the work non-commercially, as long as appropriate credit is given and the new creations are licensed under the identical terms.

For reprints contact: WKHLRPMedknow_reprints@wolterskluwer.com

How to cite this article: Ladeiras R, Nunes JS, Torres S, Duarte C, Pereira E, Rosmaninho A. An ultrasound diagnosis of a congenital periorbital rare condition. *J Med Ultrasound* 2021;29:71.